

SPANISH LEDGE, FLAT 3 The Parade, St Mary's

Sleeps 2 | March - October | ☐ day changeover | £45 ☐ £65 per week



Spanish Ledge is one of the oldest and most striking buildings in Hugh Town. Several years ago this attractive town house was converted into holiday apartments which remain popular with regular visitors.

Flat 3 is on the first floor and offers compact and comfortable accommodation for two guests in a twin bedroom. The remaining internal layout comprises an open-plan lounge/ diner/kitchen and a shower room.

Spanish Ledge is within easy reach of all local shops, pubs and restaurants, the quay is only a five-minute walk away for all your boating requirements and the popular Porthcressa Beach is almost on the doorstep.

Layout

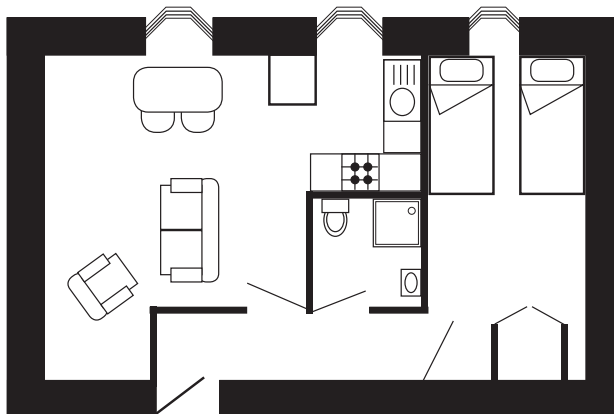

- Sleeps 2
- Twin arrangement
- Town centre location
- Internet access
- Children welcome
- Convenient for quay and beaches

Directions from the Quay Walking time: 5 - 7 minutes

Head towards the entrance to the quay
 Turn left at The Mermaid Inn on to Hugh Street
 Keep to the right side of the road
 Pass the Bishop & Wolf pub on to Silver Street

Spanish Ledge is about 50 yards on the left
 Enter the rear entrance via the double gates
 Head up the wooden staircase
 All Spanish Ledge Flats are signposted



Lower Strand
 St Mary's
 Isles of Scilly TR21 0PS

enquiries@scillyselfcatering.com
 01720 422082
 www.scillyselfcatering.com